Pruefung nach SWF 46.011
Test to SWF 46.011

Aen.-Nr. Rev. no.	Feld Zone	Art der Aenderung Revision		Tag Date	Name Name	M M
99511214		A-ZEICHNUNG NEU EINGEFUEHRT	A-DRAWING INTRODUCED	27.01.99	M. ULMER	

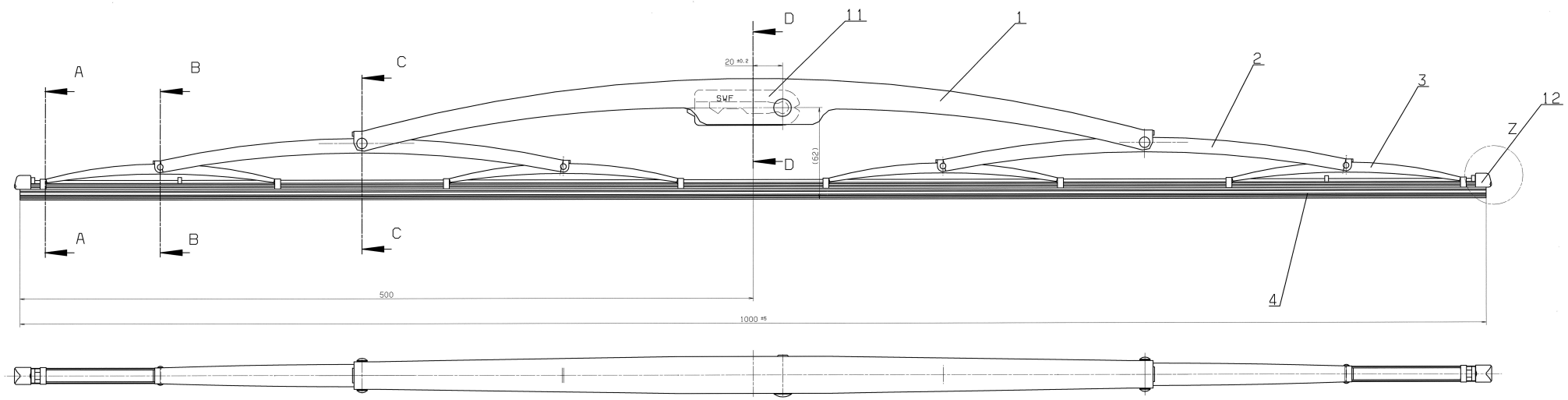

A-A 5:1

NUR SCHNITTFLAECHE GEZEICHNET
ONLY CUT-SECTION DRAWING

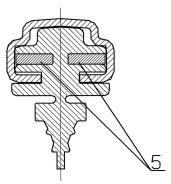

B-B 5:1

NUR SCHNITTFLAECHE GEZEICHNET
ONLY CUT-SECTION DRAWING

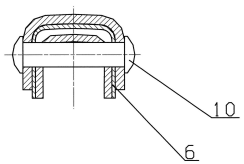

D-D 2:1

NUR SCHNITTFLAECHE GEZEICHNET
ONLY CUT-SECTION DRAWING

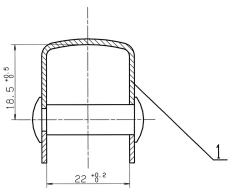

C-C 2:1

NUR SCHNITTFLAECHE GEZEICHNET
ONLY CUT-SECTION DRAWING

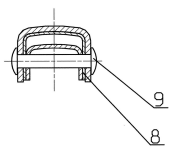

Y 5:1

OHNE KAPPE GEZEICHNET
DRAWING WITHOUT CAP

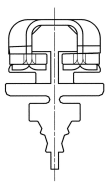

Z 5:1

OHNE KAPPE POS. 12 GEZEICHNET
DRAWING WITHOUT CAP ITEM 12

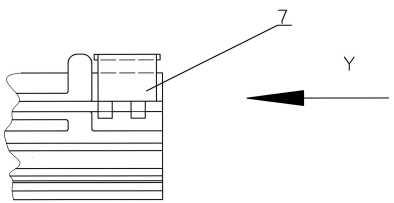

Pos. Item	Sachnr. Part No.	Menge Quant.	K-Bez.	K-Benennung	Title	Zeichng.-Nr. Drawing No.	Form. Form.	Blatt Sheet	Bem. Rem.
12	190.014	2.00		KAPPE	*CAP*	190.014	C		
11	187.811	1.00		FEDERTEIL	*CLIP*	187.811	E		
10	902.147	4.00		NIET F	*RIVET FLAT*	SWF 21.402	C		
09	914.986	2.00		NIET F	*RIVET FLAT*	SWF 21.402	C		
08	193.213	2.00		EINLAGE	*LINER*	193.213	C		
07	196.285	2.00		KLAMMER, END	*ENDCLAMP*	196.285	B		
06	187.717	4.00		EINLAGE	*LINER*	187.717	C		
05	193.215	2.00		SCHIENE	*SPLINE*	193.215	B		
04	193.216	1.00		WISCHGUMMI	*WIPER RUBBER*	191.594	E		
03	195.847	4.00		BUEGEL	*BOW*	195.132	C		
02	193.217	2.00		BUEGEL	*BOW*	193.217	C		
01	183.364	1.00	ZUS	BUEGEL	*BOW*	183.364	E		

bez. Sach-Nr. *for part-No.* 109.565 — Bemerkungen n. SWF 04.302 *Remarks to SWF 04.302*

OFI. -Beschaffenheit nach DIN 150 1302 *Surface texture to DIN ISO 1302* — Kanten n. DIN 6784 *Edges to DIN 6784* — Form u. Lagetol. n. DIN 150 1101 *Geom. Dim. & Tol. to DIN ISO 1101*

Halbzeug *Stock matl.*

Kunden-Zeich. Nr *Client ref no.* A 001 820 13 45

Kunden-Aend. Nr. *Client mod.no.* — Kunden-Aend. Datum *Client mod. date*

Alle Masse in mm *All dimensions in mm*

Massstab *Scale* 1 : 1

Symbol *Mach* 05.135 — Sveben *Sp* 05.136

Kurz-Benennung *Title*: WISCHBLATT / *WIPER BLADE*

Art-Nr *Cat.* 0101

Ua A — Zeichnungs-Nr *Drawing no.* 109.565 — Blatt *Sheet* 1 — von *of* 1 — Format F

	Tag Date	Name Name
Bearb. Drawn	19.11.98	M. Ulmer
Gepr. Checked		
Norm. Stab. appr.		

ITT AUTOMOTIVE, Stuttgarter Str. 119, D-74321 Bietigheim — Ers.f. *Sub. for* — Ers.d. *Sub. by*

Schutzvermerk nach DIN 34 beachten, copyright reserved